

B7 (Official Form 7) (04/13)

**United States Bankruptcy Court
Northern District of Georgia**

In re Southern Regional Medical Services, Inc. Debtor(s) Case No. 15-64277
Chapter 11

STATEMENT OF FINANCIAL AFFAIRS

This statement is to be completed by every debtor. Spouses filing a joint petition may file a single statement on which the information for both spouses is combined. If the case is filed under chapter 12 or chapter 13, a married debtor must furnish information for both spouses whether or not a joint petition is filed, unless the spouses are separated and a joint petition is not filed. An individual debtor engaged in business as a sole proprietor, partner, family farmer, or self-employed professional, should provide the information requested on this statement concerning all such activities as well as the individual's personal affairs. To indicate payments, transfers and the like to minor children, state the child's initials and the name and address of the child's parent or guardian, such as "A.B., a minor child, by John Doe, guardian." Do not disclose the child's name. See, 11 U.S.C. § 112; Fed. R. Bankr. P. 1007(m).

Questions 1 - 18 are to be completed by all debtors. Debtors that are or have been in business, as defined below, also must complete Questions 19 - 25. **If the answer to an applicable question is "None," mark the box labeled "None."** If additional space is needed for the answer to any question, use and attach a separate sheet properly identified with the case name, case number (if known), and the number of the question.

DEFINITIONS

"In business." A debtor is "in business" for the purpose of this form if the debtor is a corporation or partnership. An individual debtor is "in business" for the purpose of this form if the debtor is or has been, within six years immediately preceding the filing of this bankruptcy case, any of the following: an officer, director, managing executive, or owner of 5 percent or more of the voting or equity securities of a corporation; a partner, other than a limited partner, of a partnership; a sole proprietor or self-employed full-time or part-time. An individual debtor also may be "in business" for the purpose of this form if the debtor engages in a trade, business, or other activity, other than as an employee, to supplement income from the debtor's primary employment.

"Insider." The term "insider" includes but is not limited to: relatives of the debtor; general partners of the debtor and their relatives; corporations of which the debtor is an officer, director, or person in control; officers, directors, and any persons in control of a corporate debtor and their relatives; affiliates of the debtor and insiders of such affiliates; and any managing agent of the debtor. 11 U.S.C. § 101(2), (31).

1. Income from employment or operation of business

None

State the gross amount of income the debtor has received from employment, trade, or profession, or from operation of the debtor's business, including part-time activities either as an employee or in independent trade or business, from the beginning of this calendar year to the date this case was commenced. State also the gross amounts received during the **two years** immediately preceding this calendar year. (A debtor that maintains, or has maintained, financial records on the basis of a fiscal rather than a calendar year may report fiscal year income. Identify the beginning and ending dates of the debtor's fiscal year.) If a joint petition is filed, state income for each spouse separately. (Married debtors filing under chapter 12 or chapter 13 must state income of both spouses whether or not a joint petition is filed, unless the spouses are separated and a joint petition is not filed.)

AMOUNT	SOURCE
--------	--------

2. Income other than from employment or operation of business

None

State the amount of income received by the debtor other than from employment, trade, profession, or operation of the debtor's business during the **two years** immediately preceding the commencement of this case. Give particulars. If a joint petition is filed, state income for each spouse separately. (Married debtors filing under chapter 12 or chapter 13 must state income for each spouse whether or not a joint petition is filed, unless the spouses are separated and a joint petition is not filed.)

AMOUNT	SOURCE
\$79,927.00	FY 2014 - Distributions from Joint Venture



B7 (Official Form 7) (04/13)

AMOUNT
\$30,688.00

SOURCE
FY 2015 - Distributions from Joint Venture*

*The Debtor's fiscal year runs July 1 to June 30

3. Payments to creditors

None Complete a. or b., as appropriate, and c.

a. *Individual or joint debtor(s) with primarily consumer debts:* List all payments on loans, installment purchases of goods or services, and other debts to any creditor made within **90 days** immediately preceding the commencement of this case unless the aggregate value of all property that constitutes or is affected by such transfer is less than \$600. Indicate with an asterisk (*) any payments that were made to a creditor on account of a domestic support obligation or as part of an alternative repayment schedule under a plan by an approved nonprofit budgeting and credit counseling agency. (Married debtors filing under chapter 12 or chapter 13 must include payments by either or both spouses whether or not a joint petition is filed, unless the spouses are separated and a joint petition is not filed.)

NAME AND ADDRESS OF CREDITOR	DATES OF PAYMENTS	AMOUNT PAID	AMOUNT STILL OWING
------------------------------	-------------------	-------------	--------------------

None b. *Debtor whose debts are not primarily consumer debts:* List each payment or other transfer to any creditor made within **90 days** immediately preceding the commencement of the case unless the aggregate value of all property that constitutes or is affected by such transfer is less than \$6,225*. If the debtor is an individual, indicate with an asterisk (*) any payments that were made to a creditor on account of a domestic support obligation or as part of an alternative repayment schedule under a plan by an approved nonprofit budgeting and credit counseling agency. (Married debtors filing under chapter 12 or chapter 13 must include payments and other transfers by either or both spouses whether or not a joint petition is filed, unless the spouses are separated and a joint petition is not filed.)

NAME AND ADDRESS OF CREDITOR	DATES OF PAYMENTS/ TRANSFERS	AMOUNT PAID OR VALUE OF TRANSFERS	AMOUNT STILL OWING
------------------------------	---------------------------------	---	--------------------

None c. *All debtors:* List all payments made within **one year** immediately preceding the commencement of this case to or for the benefit of creditors who are or were insiders. (Married debtors filing under chapter 12 or chapter 13 must include payments by either or both spouses whether or not a joint petition is filed, unless the spouses are separated and a joint petition is not filed.)

NAME AND ADDRESS OF CREDITOR AND RELATIONSHIP TO DEBTOR	DATE OF PAYMENT	AMOUNT PAID	AMOUNT STILL OWING
Southern Regional Medical Center 11 Upper Riverdale Road, SW Riverdale, GA 30274	9/1/14	\$187,500.00	\$0.00

Purchase of medical equipment

4. Suits and administrative proceedings, executions, garnishments and attachments

None a. List all suits and administrative proceedings to which the debtor is or was a party within **one year** immediately preceding the filing of this bankruptcy case. (Married debtors filing under chapter 12 or chapter 13 must include information concerning either or both spouses whether or not a joint petition is filed, unless the spouses are separated and a joint petition is not filed.)

CAPTION OF SUIT AND CASE NUMBER	NATURE OF PROCEEDING	COURT OR AGENCY AND LOCATION	STATUS OR DISPOSITION
------------------------------------	-------------------------	---------------------------------	--------------------------

* Amount subject to adjustment on 4/01/16, and every three years thereafter with respect to cases commenced on or after the date of adjustment.

B7 (Official Form 7) (04/13)

3

CAPTION OF SUIT AND CASE NUMBER Clifford Antonio Kendrick, individually and as Administrator of the Estate of Patricia Ann Kendrick, deceased; Cordaryl Kendrick; and Justin Kendrick v. Southern Regional Health System, Inc.; Southern Regional Medical Services, Inc.; and Jane Doe Case No. 13-EV-018846-G	NATURE OF PROCEEDING Wrongful death	COURT OR AGENCY AND LOCATION State Court of Fulton County, Georgia	STATUS OR DISPOSITION Open
---	---	--	--------------------------------------

None b. Describe all property that has been attached, garnished or seized under any legal or equitable process within **one year** immediately preceding the commencement of this case. (Married debtors filing under chapter 12 or chapter 13 must include information concerning property of either or both spouses whether or not a joint petition is filed, unless the spouses are separated and a joint petition is not filed.)

NAME AND ADDRESS OF PERSON FOR WHOSE BENEFIT PROPERTY WAS SEIZED	DATE OF SEIZURE	DESCRIPTION AND VALUE OF PROPERTY
--	-----------------	-----------------------------------

5. Repossessions, foreclosures and returns

None List all property that has been repossessed by a creditor, sold at a foreclosure sale, transferred through a deed in lieu of foreclosure or returned to the seller, within **one year** immediately preceding the commencement of this case. (Married debtors filing under chapter 12 or chapter 13 must include information concerning property of either or both spouses whether or not a joint petition is filed, unless the spouses are separated and a joint petition is not filed.)

NAME AND ADDRESS OF CREDITOR OR SELLER	DATE OF REPOSSESSION, FORECLOSURE SALE, TRANSFER OR RETURN	DESCRIPTION AND VALUE OF PROPERTY
--	--	-----------------------------------

6. Assignments and receiverships

None a. Describe any assignment of property for the benefit of creditors made within **120 days** immediately preceding the commencement of this case. (Married debtors filing under chapter 12 or chapter 13 must include any assignment by either or both spouses whether or not a joint petition is filed, unless the spouses are separated and a joint petition is not filed.)

NAME AND ADDRESS OF ASSIGNEE	DATE OF ASSIGNMENT	TERMS OF ASSIGNMENT OR SETTLEMENT
------------------------------	--------------------	-----------------------------------

None b. List all property which has been in the hands of a custodian, receiver, or court-appointed official within **one year** immediately preceding the commencement of this case. (Married debtors filing under chapter 12 or chapter 13 must include information concerning property of either or both spouses whether or not a joint petition is filed, unless the spouses are separated and a joint petition is not filed.)

NAME AND ADDRESS OF CUSTODIAN	NAME AND LOCATION OF COURT CASE TITLE & NUMBER	DATE OF ORDER	DESCRIPTION AND VALUE OF PROPERTY
-------------------------------	--	---------------	-----------------------------------

7. Gifts

None List all gifts or charitable contributions made within **one year** immediately preceding the commencement of this case except ordinary and usual gifts to family members aggregating less than \$200 in value per individual family member and charitable contributions aggregating less than \$100 per recipient. (Married debtors filing under chapter 12 or chapter 13 must include gifts or contributions by either or both spouses whether or not a joint petition is filed, unless the spouses are separated and a joint petition is not filed.)

NAME AND ADDRESS OF PERSON OR ORGANIZATION	RELATIONSHIP TO DEBTOR, IF ANY	DATE OF GIFT	DESCRIPTION AND VALUE OF GIFT
--	--------------------------------	--------------	-------------------------------

B7 (Official Form 7) (04/13)

4

8. Losses

None List all losses from fire, theft, other casualty or gambling within **one year** immediately preceding the commencement of this case **or since the commencement of this case.** (Married debtors filing under chapter 12 or chapter 13 must include losses by either or both spouses whether or not a joint petition is filed, unless the spouses are separated and a joint petition is not filed.)

DESCRIPTION AND VALUE OF PROPERTY	DESCRIPTION OF CIRCUMSTANCES AND, IF LOSS WAS COVERED IN WHOLE OR IN PART BY INSURANCE, GIVE PARTICULARS	DATE OF LOSS
-----------------------------------	--	--------------

9. Payments related to debt counseling or bankruptcy

None List all payments made or property transferred by or on behalf of the debtor to any persons, including attorneys, for consultation concerning debt consolidation, relief under the bankruptcy law or preparation of the petition in bankruptcy within **one year** immediately preceding the commencement of this case.

NAME AND ADDRESS OF PAYEE	DATE OF PAYMENT, NAME OF PAYER IF OTHER THAN DEBTOR	AMOUNT OF MONEY OR DESCRIPTION AND VALUE OF PROPERTY
Scroggins & Williamson, P.C. 1500 Candler Building 127 Peachtree Street, NE Atlanta, GA 30303	7/8/2015	\$30,000.00
	7/29/2015	\$44,732.00 Payment for pre-petition services rendered
	7/29/2015	\$121,985.00 Chapter 11 retainer on a consolidated basis for all six debtors
GGG Partners, LLC 5883 Glenridge Drive, NE Suite 160 Atlanta, GA 30328	7/29/2015	\$44,420.00 Payment for pre-petition services rendered
	7/29/2015	\$80,580.00 Chapter 11 retainer on a consolidated basis for all six debtors
	6/3/2015	\$20,638.00
Nelson Mullins Riley & Scarborough 201 17th Street, NW Suite 1700 Atlanta, GA 30363	6/15/2015	\$92,648.62
	7/23/2015	\$63,613.77
	7/30/2015	\$57,351.58 Payment for pre-petition services rendered
	7/30/2015	\$165,000.00 Chapter 11 retainer on a consolidated basis for all six debtors
Deloitte Consulting, LLP Billing Office: Dallas-Ross 2200 Ross Avenue Dallas, TX 75201	Emory Healthcare	\$91,329.79
	Clayton County 6/3/2015	\$50,000.00

B7 (Official Form 7) (04/13)

NAME AND ADDRESS OF PAYEE	DATE OF PAYMENT, NAME OF PAYER IF OTHER THAN DEBTOR	AMOUNT OF MONEY OR DESCRIPTION AND VALUE OF PROPERTY
	6/24/2015	\$38,328.34
	6/25/2015	\$33,303.51
	7/2/2015	\$3,368.15

10. Other transfers

None a. List all other property, other than property transferred in the ordinary course of the business or financial affairs of the debtor, transferred either absolutely or as security within **two years** immediately preceding the commencement of this case. (Married debtors filing under chapter 12 or chapter 13 must include transfers by either or both spouses whether or not a joint petition is filed, unless the spouses are separated and a joint petition is not filed.)

NAME AND ADDRESS OF TRANSFEREE, RELATIONSHIP TO DEBTOR	DATE	DESCRIBE PROPERTY TRANSFERRED AND VALUE RECEIVED
--	------	--

None b. List all property transferred by the debtor within **ten years** immediately preceding the commencement of this case to a self-settled trust or similar device of which the debtor is a beneficiary.

NAME OF TRUST OR OTHER DEVICE	DATE(S) OF TRANSFER(S)	AMOUNT OF MONEY OR DESCRIPTION AND VALUE OF PROPERTY OR DEBTOR'S INTEREST IN PROPERTY
-------------------------------	------------------------	---

11. Closed financial accounts

None List all financial accounts and instruments held in the name of the debtor or for the benefit of the debtor which were closed, sold, or otherwise transferred within **one year** immediately preceding the commencement of this case. Include checking, savings, or other financial accounts, certificates of deposit, or other instruments; shares and share accounts held in banks, credit unions, pension funds, cooperatives, associations, brokerage houses and other financial institutions. (Married debtors filing under chapter 12 or chapter 13 must include information concerning accounts or instruments held by or for either or both spouses whether or not a joint petition is filed, unless the spouses are separated and a joint petition is not filed.)

NAME AND ADDRESS OF INSTITUTION	TYPE OF ACCOUNT, LAST FOUR DIGITS OF ACCOUNT NUMBER, AND AMOUNT OF FINAL BALANCE	AMOUNT AND DATE OF SALE OR CLOSING
---------------------------------	--	------------------------------------

12. Safe deposit boxes

None List each safe deposit or other box or depository in which the debtor has or had securities, cash, or other valuables within **one year** immediately preceding the commencement of this case. (Married debtors filing under chapter 12 or chapter 13 must include boxes or depositories of either or both spouses whether or not a joint petition is filed, unless the spouses are separated and a joint petition is not filed.)

NAME AND ADDRESS OF BANK OR OTHER DEPOSITORY	NAMES AND ADDRESSES OF THOSE WITH ACCESS TO BOX OR DEPOSITORY	DESCRIPTION OF CONTENTS	DATE OF TRANSFER OR SURRENDER, IF ANY
--	---	-------------------------	---------------------------------------

13. Setoffs

None List all setoffs made by any creditor, including a bank, against a debt or deposit of the debtor within **90 days** preceding the commencement of this case. (Married debtors filing under chapter 12 or chapter 13 must include information concerning either or both spouses whether or not a joint petition is filed, unless the spouses are separated and a joint petition is not filed.)

NAME AND ADDRESS OF CREDITOR	DATE OF SETOFF	AMOUNT OF SETOFF
------------------------------	----------------	------------------

14. Property held for another person

None List all property owned by another person that the debtor holds or controls.

B7 (Official Form 7) (04/13)

6

NAME AND ADDRESS OF OWNER DESCRIPTION AND VALUE OF PROPERTY LOCATION OF PROPERTY

15. Prior address of debtor

None If the debtor has moved within **three years** immediately preceding the commencement of this case, list all premises which the debtor occupied during that period and vacated prior to the commencement of this case. If a joint petition is filed, report also any separate address of either spouse.

ADDRESS NAME USED DATES OF OCCUPANCY

16. Spouses and Former Spouses

None If the debtor resides or resided in a community property state, commonwealth, or territory (including Alaska, Arizona, California, Idaho, Louisiana, Nevada, New Mexico, Puerto Rico, Texas, Washington, or Wisconsin) within **eight years** immediately preceding the commencement of the case, identify the name of the debtor's spouse and of any former spouse who resides or resided with the debtor in the community property state.

NAME

17. Environmental Information.

For the purpose of this question, the following definitions apply:

"Environmental Law" means any federal, state, or local statute or regulation regulating pollution, contamination, releases of hazardous or toxic substances, wastes or material into the air, land, soil, surface water, groundwater, or other medium, including, but not limited to, statutes or regulations regulating the cleanup of these substances, wastes, or material.

"Site" means any location, facility, or property as defined under any Environmental Law, whether or not presently or formerly owned or operated by the debtor, including, but not limited to, disposal sites.

"Hazardous Material" means anything defined as a hazardous waste, hazardous substance, toxic substance, hazardous material, pollutant, or contaminant or similar term under an Environmental Law

None a. List the name and address of every site for which the debtor has received notice in writing by a governmental unit that it may be liable or potentially liable under or in violation of an Environmental Law. Indicate the governmental unit, the date of the notice, and, if known, the Environmental Law:

SITE NAME AND ADDRESS	NAME AND ADDRESS OF GOVERNMENTAL UNIT	DATE OF NOTICE	ENVIRONMENTAL LAW
-----------------------	---------------------------------------	----------------	-------------------

None b. List the name and address of every site for which the debtor provided notice to a governmental unit of a release of Hazardous Material. Indicate the governmental unit to which the notice was sent and the date of the notice.

SITE NAME AND ADDRESS	NAME AND ADDRESS OF GOVERNMENTAL UNIT	DATE OF NOTICE	ENVIRONMENTAL LAW
-----------------------	---------------------------------------	----------------	-------------------

None c. List all judicial or administrative proceedings, including settlements or orders, under any Environmental Law with respect to which the debtor is or was a party. Indicate the name and address of the governmental unit that is or was a party to the proceeding, and the docket number.

NAME AND ADDRESS OF GOVERNMENTAL UNIT	DOCKET NUMBER	STATUS OR DISPOSITION
---------------------------------------	---------------	-----------------------

B7 (Official Form 7) (04/13)

7

18 . Nature, location and name of business

a. *If the debtor is an individual*, list the names, addresses, taxpayer identification numbers, nature of the businesses, and beginning and ending dates of all businesses in which the debtor was an officer, director, partner, or managing executive of a corporation, partner in a partnership, sole proprietor, or was self-employed in a trade, profession, or other activity either full- or part-time within **six years** immediately preceding the commencement of this case, or in which the debtor owned 5 percent or more of the voting or equity securities within **six years** immediately preceding the commencement of this case.

If the debtor is a partnership, list the names, addresses, taxpayer identification numbers, nature of the businesses, and beginning and ending dates of all businesses in which the debtor was a partner or owned 5 percent or more of the voting or equity securities, within **six years** immediately preceding the commencement of this case.

If the debtor is a corporation, list the names, addresses, taxpayer identification numbers, nature of the businesses, and beginning and ending dates of all businesses in which the debtor was a partner or owned 5 percent or more of the voting or equity securities within **six years** immediately preceding the commencement of this case.

NAME	LAST FOUR DIGITS OF SOCIAL-SECURITY OR OTHER INDIVIDUAL TAXPAYER-I.D. NO. (ITIN)/ COMPLETE EIN	ADDRESS	NATURE OF BUSINESS	BEGINNING AND ENDING DATES
------	--	---------	--------------------	----------------------------

Each of the Debtors, with the exception of Southern Regional Medical Services, Inc., is a non-profit corporation. Attached is a list of related and/or affiliated entities.

None b. Identify any business listed in response to subdivision a., above, that is "single asset real estate" as defined in 11 U.S.C. § 101.

NAME	ADDRESS
------	---------

The following questions are to be completed by every debtor that is a corporation or partnership and by any individual debtor who is or has been, within **six years** immediately preceding the commencement of this case, any of the following: an officer, director, managing executive, or owner of more than 5 percent of the voting or equity securities of a corporation; a partner, other than a limited partner, of a partnership, a sole proprietor, or self-employed in a trade, profession, or other activity, either full- or part-time.

*(An individual or joint debtor should complete this portion of the statement **only** if the debtor is or has been in business, as defined above, within six years immediately preceding the commencement of this case. A debtor who has not been in business within those six years should go directly to the signature page.)*

19. Books, records and financial statements

None a. List all bookkeepers and accountants who within **two years** immediately preceding the filing of this bankruptcy case kept or supervised the keeping of books of account and records of the debtor.

NAME AND ADDRESS	DATES SERVICES RENDERED
Gina Dickson 11 Upper Riverdale Road, SW Riverdale, GA 30274	Entire 2 years
Ken Leach 11 Upper Riverdale Road, SW Riverdale, GA 30274	Through August 2014
Ron McElreach 11 Upper Riverdale Road, SW Riverdale, GA 30274	Entire 2 years
Angela Wilson 11 Upper Riverdale Road, SW Riverdale, GA 30274	April 2015 - July 2015

B7 (Official Form 7) (04/13)

8

NAME AND ADDRESS
Nadeige Exavier
11 Upper Riverdale Road, SW
Riverdale, GA 30274

DATES SERVICES RENDERED
Through April 2015

None b. List all firms or individuals who within the **two years** immediately preceding the filing of this bankruptcy case have audited the books of account and records, or prepared a financial statement of the debtor.

NAME ADDRESS
Draffin & Tucker, LLP **5 Concourse Pkwy., NE**
Suite 1250
Atlanta, GA 30328

DATES SERVICES RENDERED
Entire 2 years

None c. List all firms or individuals who at the time of the commencement of this case were in possession of the books of account and records of the debtor. If any of the books of account and records are not available, explain.

NAME ADDRESS
Draffin & Tucker, LLP **5 Concourse Pkwy., NE**
Suite 1250
Atlanta, GA 30328

None d. List all financial institutions, creditors and other parties, including mercantile and trade agencies, to whom a financial statement was issued by the debtor within **two years** immediately preceding the commencement of this case.

NAME AND ADDRESS
Emory Healthcare
1364 Clifton Road
Atlanta, GA 30322

DATE ISSUED
Various

Gemino Healthcare Finance, LLC
1 International Plaza
Suite 220
Philadelphia, PA 19113

Various

Prime Healthcare Foundation
3300 E. Guasti Road
2nd Floor
Ontario, CA 91761

Various

Clayton County Tax Commissioner
Clayton County Administration
Annex 3, 2nd Floor
121 South McDonough Street
Jonesboro, GA 30236

Various

Complete RX
245 E Lake Drive, Se
Atlanta, GA 30317

Various

***In the ordinary course of its business, the Debtor provided financial statements to County and governmental entities, suppliers, vendors and similar parties. The Debtor does not maintain records identifying the recipient or date provided.**

20. Inventories

None a. List the dates of the last two inventories taken of your property, the name of the person who supervised the taking of each inventory, and the dollar amount and basis of each inventory.

DATE OF INVENTORY

INVENTORY SUPERVISOR

DOLLAR AMOUNT OF INVENTORY
 (Specify cost, market or other basis)

B7 (Official Form 7) (04/13)

None b. List the name and address of the person having possession of the records of each of the inventories reported in a., above.

DATE OF INVENTORY NAME AND ADDRESSES OF CUSTODIAN OF INVENTORY RECORDS

21 . Current Partners, Officers, Directors and Shareholders

None a. If the debtor is a partnership, list the nature and percentage of partnership interest of each member of the partnership.

NAME AND ADDRESS NATURE OF INTEREST PERCENTAGE OF INTEREST

b. If the debtor is a corporation, list all officers and directors of the corporation, and each stockholder who directly or indirectly owns, controls, or holds 5 percent or more of the voting or equity securities of the corporation.

NAME AND ADDRESS	TITLE	NATURE AND PERCENTAGE OF STOCK OWNERSHIP
Jim Crissey	Chairman	None
Geoff Fulton, CPA	Secretary	None
Bonnie S. Wilson		None

22 . Former partners, officers, directors and shareholders

None a. If the debtor is a partnership, list each member who withdrew from the partnership within **one year** immediately preceding the commencement of this case.

NAME ADDRESS DATE OF WITHDRAWAL

None b. If the debtor is a corporation, list all officers, or directors whose relationship with the corporation terminated within **one year** immediately preceding the commencement of this case.

NAME AND ADDRESS TITLE DATE OF TERMINATION

23 . Withdrawals from a partnership or distributions by a corporation

None If the debtor is a partnership or corporation, list all withdrawals or distributions credited or given to an insider, including compensation in any form, bonuses, loans, stock redemptions, options exercised and any other perquisite during **one year** immediately preceding the commencement of this case.

NAME & ADDRESS OF RECIPIENT, RELATIONSHIP TO DEBTOR	DATE AND PURPOSE OF WITHDRAWAL	AMOUNT OF MONEY OR DESCRIPTION AND VALUE OF PROPERTY
---	--------------------------------	--

24. Tax Consolidation Group.

None If the debtor is a corporation, list the name and federal taxpayer identification number of the parent corporation of any consolidated group for tax purposes of which the debtor has been a member at any time within **six years** immediately preceding the commencement of the case.

NAME OF PARENT CORPORATION TAXPAYER IDENTIFICATION NUMBER (EIN)

25. Pension Funds.

None If the debtor is not an individual, list the name and federal taxpayer-identification number of any pension fund to which the debtor, as an employer, has been responsible for contributing at any time within **six years** immediately preceding the commencement of the case.

NAME OF PENSION FUND TAXPAYER IDENTIFICATION NUMBER (EIN)

B7 (Official Form 7) (04/13)

10

DECLARATION UNDER PENALTY OF PERJURY ON BEHALF OF CORPORATION OR PARTNERSHIP

I declare under penalty of perjury that I have read the answers contained in the foregoing statement of financial affairs and any attachments thereto and that they are true and correct to the best of my knowledge, information and belief.

Date 8/19/2015

Signature /s/ George E. Hoffman, Jr.
George E. Hoffman, Jr.
Senior Vice President & CFO

[An individual signing on behalf of a partnership or corporation must indicate position or relationship to debtor.]

Penalty for making a false statement: Fine of up to \$500,000 or imprisonment for up to 5 years, or both. 18 U.S.C. §§ 152 and 3571

Southern Regional Health System and Related Entities

	Tax ID:	Consol w/ SRHS	Entity Type	Tax Filings
Southern Regional Health System, Inc	58-1955423	Yes	NFP	990
Southern Regional Medical Center (990 filed with SRHS) + 990 T		Yes	NFP	990
Southern Crescent Physicians' Group, Inc	58-1955425	Yes	NFP	990
Southern Crescent Real Estate, Inc	58-1955424	Yes	NFP	990
Southern Regional Medical Center Foundation, Inc	58-1983516	Yes	NFP	990
Southern Regional Ambulatory Surgery, Inc (Consol w/ S.S. Surgery Center)	58-2541044	Yes	NFP	990
Southlake Ambulatory Surgery Center d.b.a. Mount Zion Surgery Center (separate from SRHS); currently d.b.a. Spivey Station Surgery Center	58-2272588	Yes	LLLP	
Southern Crescent Health Network, Inc	58-2220817	Yes	C-Corp	1120

Affiliated Entities:

Southern Regional Medical Center Auxiliary	58-2027384		NFP	990
Southern Regional Medical Center Employee Benevolent Fund, Inc	58-1537795		NFP	990
Clayton County Hospital Authority Trust Company Liability Trust	58-2016041		NFP	990
Southern Regional Medical Services, Inc.	20-8774854	Yes	C-Corp	1120
Southern Crescent Leasing Company, LLC	42-1716557		LLC Partnership	1065, K-1
Surgery Center Real Estate Investors, LLC	26-3148527	Yes	LLC Partnership	1065, K-1
Spivey Station Management Association, Inc.	26-0629861		C-Corp	1120

Unrelated but Consolidated Entities:

* Spivey Station ASC Building, LP		Yes	LP Partnership	1065, K-1
SRHS is an investor				
Surgery Center Real Estate Investors is an investor				
Southern Crescent Real Estate is an investor				
General Partner was Meadow & Ohly				

* NOTE - Ownership of the Spivey Station ASC building was sold from Meadows & Ohly to CNL Healthcare Properties in December 2014. Initial distributions were made to Investors for return of ownership. Final distributions are pending around December 2015.

Southern Regional Health System, Inc. – Corporate Structure Post Bond Defeasance

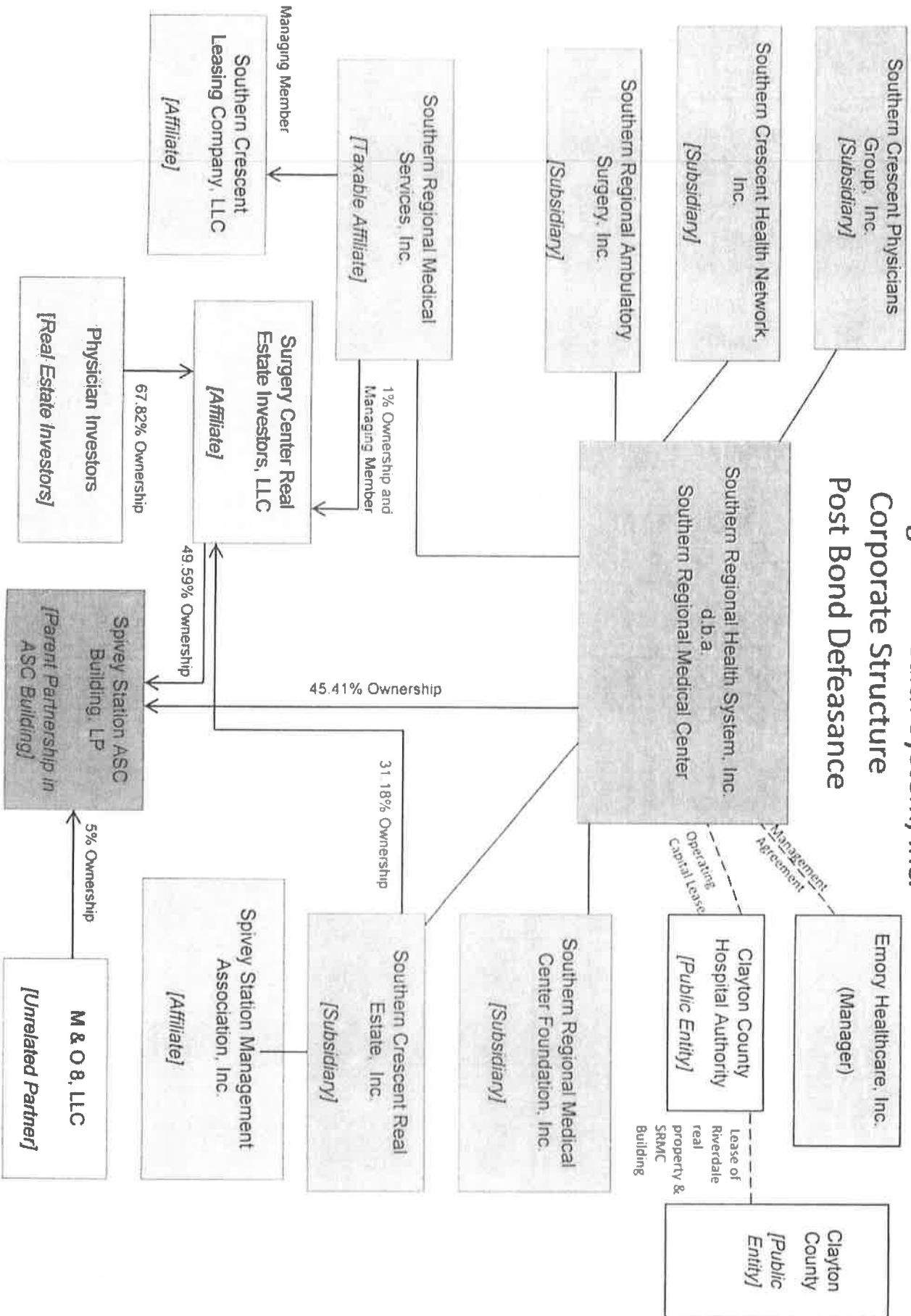

In re Southern Regional Medical Services, Inc.

Case No. 15-64277

Debtor

SCHEDULE A - REAL PROPERTY

Except as directed below, list all real property in which the debtor has any legal, equitable, or future interest, including all property owned as a cotenant, community property, or in which the debtor has a life estate. Include any property in which the debtor holds rights and powers exercisable for the debtor's own benefit. If the debtor is married, state whether husband, wife, both, or the marital community own the property by placing an "H," "W," "J," or "C" in the column labeled "Husband, Wife, Joint, or Community." If the debtor holds no interest in real property, write "None" under "Description and Location of Property."

Do not include interests in executory contracts and unexpired leases on this schedule. List them in Schedule G - Executory Contracts and Unexpired Leases.

If an entity claims to have a lien or hold a secured interest in any property, state the amount of the secured claim. See Schedule D. If no entity claims to hold a secured interest in the property, write "None" in the column labeled "Amount of Secured Claim." If the debtor is an individual or if a joint petition is filed, state the amount of any exemption claimed in the property only in Schedule C - Property Claimed as Exempt.

Description and Location of Property	Nature of Debtor's Interest in Property	Husband, Wife, Joint, or Community	Current Value of Debtor's Interest in Property, without Deducting any Secured Claim or Exemption	Amount of Secured Claim
--------------------------------------	---	------------------------------------	--	-------------------------

None

Sub-Total > **0.00** (Total of this page)

Total > **0.00**

(Report also on Summary of Schedules)

0 continuation sheets attached to the Schedule of Real Property

In re Southern Regional Medical Services, Inc.

Case No. 15-64277

Debtor

SCHEDULE B - PERSONAL PROPERTY

Except as directed below, list all personal property of the debtor of whatever kind. If the debtor has no property in one or more of the categories, place an "x" in the appropriate position in the column labeled "None." If additional space is needed in any category, attach a separate sheet properly identified with the case name, case number, and the number of the category. If the debtor is married, state whether husband, wife, both, or the marital community own the property by placing an "H," "W," "J," or "C" in the column labeled "Husband, Wife, Joint, or Community." If the debtor is an individual or a joint petition is filed, state the amount of any exemptions claimed only in Schedule C - Property Claimed as Exempt.

Do not list interests in executory contracts and unexpired leases on this schedule. List them in Schedule G - Executory Contracts and Unexpired Leases.

If the property is being held for the debtor by someone else, state that person's name and address under "Description and Location of Property." If the property is being held for a minor child, simply state the child's initials and the name and address of the child's parent or guardian, such as "A.B., a minor child, by John Doe, guardian." Do not disclose the child's name. See, 11 U.S.C. §112 and Fed. R. Bankr. P. 1007(m).

Type of Property	N O N E	Description and Location of Property	Husband, Wife, Joint, or Community	Current Value of Debtor's Interest in Property, without Deducting any Secured Claim or Exemption
1. Cash on hand	X			
2. Checking, savings or other financial accounts, certificates of deposit, or shares in banks, savings and loan, thrift, building and loan, and homestead associations, or credit unions, brokerage houses, or cooperatives.		SunTrust account no. ending 8959	-	155,737.92
3. Security deposits with public utilities, telephone companies, landlords, and others.	X			
4. Household goods and furnishings, including audio, video, and computer equipment.	X			
5. Books, pictures and other art objects, antiques, stamp, coin, record, tape, compact disc, and other collections or collectibles.	X			
6. Wearing apparel.	X			
7. Furs and jewelry.	X			
8. Firearms and sports, photographic, and other hobby equipment.	X			
9. Interests in insurance policies. Name insurance company of each policy and itemize surrender or refund value of each.	X			
10. Annuities. Itemize and name each issuer.	X			
			Sub-Total >	155,737.92
			(Total of this page)	

2 continuation sheets attached to the Schedule of Personal Property

In re Southern Regional Medical Services, Inc.

Case No. 15-64277

Debtor

SCHEDULE B - PERSONAL PROPERTY
(Continuation Sheet)

Type of Property	N O N E	Description and Location of Property	Husband, Wife, Joint, or Community	Current Value of Debtor's Interest in Property, without Deducting any Secured Claim or Exemption
11. Interests in an education IRA as defined in 26 U.S.C. § 530(b)(1) or under a qualified State tuition plan as defined in 26 U.S.C. § 529(b)(1). Give particulars. (File separately the record(s) of any such interest(s). 11 U.S.C. § 521(c).)	X			
12. Interests in IRA, ERISA, Keogh, or other pension or profit sharing plans. Give particulars.	X			
13. Stock and interests in incorporated and unincorporated businesses. Itemize.	X			
14. Interests in partnerships or joint ventures. Itemize.	X			
15. Government and corporate bonds and other negotiable and nonnegotiable instruments.	X			
16. Accounts receivable.	X			
17. Alimony, maintenance, support, and property settlements to which the debtor is or may be entitled. Give particulars.	X			
18. Other liquidated debts owed to debtor including tax refunds. Give particulars.	X			
19. Equitable or future interests, life estates, and rights or powers exercisable for the benefit of the debtor other than those listed in Schedule A - Real Property.	X			
20. Contingent and noncontingent interests in estate of a decedent, death benefit plan, life insurance policy, or trust.	X			
21. Other contingent and unliquidated claims of every nature, including tax refunds, counterclaims of the debtor, and rights to setoff claims. Give estimated value of each.		Potential causes of action, including but not limited to, breach of lease/contract claims, fraudulent transfers, breach of management agreement and related claims	-	Unknown

Sub-Total > **0.00**
(Total of this page)

Sheet 1 of 2 continuation sheets attached to the Schedule of Personal Property

In re Southern Regional Medical Services, Inc.

Case No. 15-64277

Debtor

SCHEDULE B - PERSONAL PROPERTY
(Continuation Sheet)

Type of Property	NON E	Description and Location of Property	Husband, Wife, Joint, or Community	Current Value of Debtor's Interest in Property, without Deducting any Secured Claim or Exemption
22. Patents, copyrights, and other intellectual property. Give particulars.		General intangibles, including but not limited to, intellectual property, trademarks, trade names, goodwill, licenses and certifications, certificates of need, patient lists, web addresses and domain names relating to business	-	Unknown
23. Licenses, franchises, and other general intangibles. Give particulars.		General intangibles, including but not limited to, intellectual property, trademarks, trade names, goodwill, licenses and certifications, certificates of need, patient lists, web addresses and domain names relating to business	-	Unknown
24. Customer lists or other compilations containing personally identifiable information (as defined in 11 U.S.C. § 101(41A)) provided to the debtor by individuals in connection with obtaining a product or service from the debtor primarily for personal, family, or household purposes.		General intangibles, including but not limited to, intellectual property, trademarks, trade names, goodwill, licenses and certifications, certificates of need, patient lists, web addresses and domain names relating to business	-	Unknown
25. Automobiles, trucks, trailers, and other vehicles and accessories.	X			
26. Boats, motors, and accessories.	X			
27. Aircraft and accessories.	X			
28. Office equipment, furnishings, and supplies.	X			
29. Machinery, fixtures, equipment, and supplies used in business.	X			
30. Inventory.	X			
31. Animals.	X			
32. Crops - growing or harvested. Give particulars.	X			
33. Farming equipment and implements.	X			
34. Farm supplies, chemicals, and feed.	X			
35. Other personal property of any kind not already listed. Itemize.	X			

Sub-Total >	0.00
(Total of this page)	
Total >	155,737.92

Sheet 2 of 2 continuation sheets attached to the Schedule of Personal Property

(Report also on Summary of Schedules)

B6D (Official Form 6D) (12/07)

In re Southern Regional Medical Services, Inc. Case No. 15-64277
Debtor

SCHEDULE D - CREDITORS HOLDING SECURED CLAIMS

State the name, mailing address, including zip code, and last four digits of any account number of all entities holding claims secured by property of the debtor as of the date of filing of the petition. The complete account number of any account the debtor has with the creditor is useful to the trustee and the creditor and may be provided if the debtor chooses to do so. List creditors holding all types of secured interests such as judgment liens, garnishments, statutory liens, mortgages, deeds of trust, and other security interests.

List creditors in alphabetical order to the extent practicable. If a minor child is a creditor, the child's initials and the name and address of the child's parent or guardian, such as "A.B., a minor child, by John Doe, guardian." Do not disclose the child's name. See, 11 U.S.C. §112 and Fed. R. Bankr. P. 1007(m). If all secured creditors will not fit on this page, use the continuation sheet provided.

If any entity other than a spouse in a joint case may be jointly liable on a claim, place an "X" in the column labeled "Codebtor" ,include the entity on the appropriate schedule of creditors, and complete Schedule H - Codebtors. If a joint petition is filed, state whether the husband, wife, both of them, or the marital community may be liable on each claim by placing an "H", "W", "J", or "C" in the column labeled "Husband, Wife, Joint, or Community".

If the claim is contingent, place an "X" in the column labeled "Contingent". If the claim is unliquidated, place an "X" in the column labeled "Unliquidated". If the claim is disputed, place an "X" in the column labeled "Disputed". (You may need to place an "X" in more than one of these three columns.)

Total the columns labeled "Amount of Claim Without Deducting Value of Collateral" and "Unsecured Portion, if Any" in the boxes labeled "Total(s)" on the last sheet of the completed schedule. Report the total from the column labeled "Amount of Claim" also on the Summary of Schedules and, if the debtor is an individual with primarily consumer debts, report the total from the column labeled "Unsecured Portion" on the Statistical Summary of Certain Liabilities and Related Data.

Check this box if debtor has no creditors holding secured claims to report on this Schedule D.

CREDITOR'S NAME AND MAILING ADDRESS INCLUDING ZIP CODE, AND ACCOUNT NUMBER (See instructions above.)	C O D E B T O R H W J C	Husband, Wife, Joint, or Community	C O N T I N G E N T	U N L I Q U I D A T E D	D I S P U T E D	AMOUNT OF CLAIM WITHOUT DEDUCTING VALUE OF COLLATERAL	UNSECURED PORTION, IF ANY
		DATE CLAIM WAS INCURRED, NATURE OF LIEN, AND DESCRIPTION AND VALUE OF PROPERTY SUBJECT TO LIEN					
Account No.							
		Value \$					
Account No.							
		Value \$					
Account No.							
		Value \$					
Account No.							
		Value \$					

<u>0</u> continuation sheets attached	Subtotal (Total of this page)		
	Total (Report on Summary of Schedules)	0.00	0.00

In re Southern Regional Medical Services, Inc.

Case No. 15-64277

Debtor

SCHEDULE E - CREDITORS HOLDING UNSECURED PRIORITY CLAIMS

A complete list of claims entitled to priority, listed separately by type of priority, is to be set forth on the sheets provided. Only holders of unsecured claims entitled to priority should be listed in this schedule. In the boxes provided on the attached sheets, state the name, mailing address, including zip code, and last four digits of the account number, if any, of all entities holding priority claims against the debtor or the property of the debtor, as of the date of the filing of the petition. Use a separate continuation sheet for each type of priority and label each with the type of priority.

The complete account number of any account the debtor has with the creditor is useful to the trustee and the creditor and may be provided if the debtor chooses to do so. If a minor child is a creditor, state the child's initials and the name and address of the child's parent or guardian, such as "A.B., a minor child, by John Doe, guardian." Do not disclose the child's name. See, 11 U.S.C. §112 and Fed. R. Bankr. P. 1007(m).

If any entity other than a spouse in a joint case may be jointly liable on a claim, place an "X" in the column labeled "Codebtor," include the entity on the appropriate schedule of creditors, and complete Schedule H-Codebtors. If a joint petition is filed, state whether the husband, wife, both of them, or the marital community may be liable on each claim by placing an "H," "W," "J," or "C" in the column labeled "Husband, Wife, Joint, or Community." If the claim is contingent, place an "X" in the column labeled "Contingent." If the claim is unliquidated, place an "X" in the column labeled "Unliquidated." If the claim is disputed, place an "X" in the column labeled "Disputed." (You may need to place an "X" in more than one of these three columns.)

Report the total of claims listed on each sheet in the box labeled "Subtotals" on each sheet. Report the total of all claims listed on this Schedule E in the box labeled "Total" on the last sheet of the completed schedule. Report this total also on the Summary of Schedules.

Report the total of amounts entitled to priority listed on each sheet in the box labeled "Subtotals" on each sheet. Report the total of all amounts entitled to priority listed on this Schedule E in the box labeled "Totals" on the last sheet of the completed schedule. Individual debtors with primarily consumer debts report this total also on the Statistical Summary of Certain Liabilities and Related Data.

Report the total of amounts not entitled to priority listed on each sheet in the box labeled "Subtotals" on each sheet. Report the total of all amounts not entitled to priority listed on this Schedule E in the box labeled "Totals" on the last sheet of the completed schedule. Individual debtors with primarily consumer debts report this total also on the Statistical Summary of Certain Liabilities and Related Data.

Check this box if debtor has no creditors holding unsecured priority claims to report on this Schedule E.

TYPES OF PRIORITY CLAIMS (Check the appropriate box(es) below if claims in that category are listed on the attached sheets)

Domestic support obligations

Claims for domestic support that are owed to or recoverable by a spouse, former spouse, or child of the debtor, or the parent, legal guardian, or responsible relative of such a child, or a governmental unit to whom such a domestic support claim has been assigned to the extent provided in 11 U.S.C. § 507(a)(1).

Extensions of credit in an involuntary case

Claims arising in the ordinary course of the debtor's business or financial affairs after the commencement of the case but before the earlier of the appointment of a trustee or the order for relief. 11 U.S.C. § 507(a)(3).

Wages, salaries, and commissions

Wages, salaries, and commissions, including vacation, severance, and sick leave pay owing to employees and commissions owing to qualifying independent sales representatives up to \$12,475* per person earned within 180 days immediately preceding the filing of the original petition, or the cessation of business, whichever occurred first, to the extent provided in 11 U.S.C. § 507(a)(4).

Contributions to employee benefit plans

Money owed to employee benefit plans for services rendered within 180 days immediately preceding the filing of the original petition, or the cessation of business, whichever occurred first, to the extent provided in 11 U.S.C. § 507(a)(5).

Certain farmers and fishermen

Claims of certain farmers and fishermen, up to \$6,150* per farmer or fisherman, against the debtor, as provided in 11 U.S.C. § 507(a)(6).

Deposits by individuals

Claims of individuals up to \$2,775* for deposits for the purchase, lease, or rental of property or services for personal, family, or household use, that were not delivered or provided. 11 U.S.C. § 507(a)(7).

Taxes and certain other debts owed to governmental units

Taxes, customs duties, and penalties owing to federal, state, and local governmental units as set forth in 11 U.S.C. § 507(a)(8).

Commitments to maintain the capital of an insured depository institution

Claims based on commitments to the FDIC, RTC, Director of the Office of Thrift Supervision, Comptroller of the Currency, or Board of Governors of the Federal Reserve System, or their predecessors or successors, to maintain the capital of an insured depository institution. 11 U.S.C. § 507 (a)(9).

Claims for death or personal injury while debtor was intoxicated

Claims for death or personal injury resulting from the operation of a motor vehicle or vessel while the debtor was intoxicated from using alcohol, a drug, or another substance. 11 U.S.C. § 507(a)(10).

* Amount subject to adjustment on 4/01/16, and every three years thereafter with respect to cases commenced on or after the date of adjustment.

B6E (Official Form 6E) (4/13) - Cont.

In re Southern Regional Medical Services, Inc.

Case No. 15-64277

Debtor

SCHEDULE E - CREDITORS HOLDING UNSECURED PRIORITY CLAIMS
(Continuation Sheet)

**Taxes and Certain Other Debts
Owed to Governmental Units**

TYPE OF PRIORITY

CREDITOR'S NAME, AND MAILING ADDRESS INCLUDING ZIP CODE, AND ACCOUNT NUMBER (See instructions.)	C O D E B O R	H W J C	Husband, Wife, Joint, or Community	C O N T I N G E N T	U N L I Q U I D A T E D	D I S P U T E D	AMOUNT OF CLAIM	AMOUNT NOT ENTITLED TO PRIORITY, IF ANY
								AMOUNT ENTITLED TO PRIORITY
Account No.								
City of Riverdale 7200 Church Street Riverdale, GA 30274	-							0.00
							0.00	0.00
Account No.								
Clayton Co Tax Commissioner Annex 3, 2nd Floor 121 South McDonough Street Jonesboro, GA 30236	-							0.00
							0.00	0.00
Account No.								
Georgia Department of Labor 148 Andrew Young Int'l Blvd. Suite 826 Atlanta, GA 30303	-							0.00
							0.00	0.00
Account No.								
Georgia Department of Revenue 1800 Century Boulevard, NE Suite 9100 Atlanta, GA 30345	-							0.00
							0.00	0.00
Account No.								
Internal Revenue Service PO Box 7346 Philadelphia, PA 19101-7346	-							0.00
							0.00	0.00
Subtotal								0.00
(Total of this page)							0.00	0.00

Sheet 1 of 2 continuation sheets attached to
Schedule of Creditors Holding Unsecured Priority Claims

B6E (Official Form 6E) (4/13) - Cont.

In re Southern Regional Medical Services, Inc.,
Debtor

Case No. 15-64277

SCHEDULE E - CREDITORS HOLDING UNSECURED PRIORITY CLAIMS
(Continuation Sheet)

**Taxes and Certain Other Debts
Owed to Governmental Units**

CREDITOR'S NAME, AND MAILING ADDRESS INCLUDING ZIP CODE, AND ACCOUNT NUMBER (See instructions.)	C O D E B T O R	H W J C	Husband, Wife, Joint, or Community	D I S P U T E D	U N L I Q U I D A T E D	C O N T I N G E N T	TYPE OF PRIORITY	
							AMOUNT OF CLAIM	AMOUNT NOT ENTITLED TO PRIORITY, IF ANY
Account No.								
Internal Revenue Service 401 W. Peachtree St., NW Stop 334-D Atlanta, GA 30308		-						0.00
							0.00	0.00
Account No.								
Account No.								
Account No.								
Account No.								
Subtotal								0.00
(Total of this page)							0.00	0.00
Total								0.00
(Report on Summary of Schedules)							0.00	0.00

Sheet 2 of 2 continuation sheets attached to
Schedule of Creditors Holding Unsecured Priority Claims

B6F (Official Form 6F) (12/07)

In re Southern Regional Medical Services, Inc. Case No. 15-64277
Debtor

SCHEDULE F - CREDITORS HOLDING UNSECURED NONPRIORITY CLAIMS

State the name, mailing address, including zip code, and last four digits of any account number, of all entities holding unsecured claims without priority against the debtor or the property of the debtor, as of the date of filing of the petition. The complete account number of any account the debtor has with the creditor is useful to the trustee and the creditor and may be provided if the debtor chooses to do so. If a minor child is a creditor, state the child's initials and the name and address of the child's parent or guardian, such as "A.B., a minor child, by John Doe, guardian." Do not disclose the child's name. See, 11 U.S.C. §112 and Fed. R. Bankr. P. 1007(m). Do not include claims listed in Schedules D and E. If all creditors will not fit on this page, use the continuation sheet provided.

If any entity other than a spouse in a joint case may be jointly liable on a claim, place an "X" in the column labeled "Codebtor," include the entity on the appropriate schedule of creditors, and complete Schedule H - Codebtors. If a joint petition is filed, state whether the husband, wife, both of them, or the marital community may be liable on each claim by placing an "H," "W," "J," or "C" in the column labeled "Husband, Wife, Joint, or Community."

If the claim is contingent, place an "X" in the column labeled "Contingent." If the claim is unliquidated, place an "X" in the column labeled "Unliquidated." If the claim is disputed, place an "X" in the column labeled "Disputed." (You may need to place an "X" in more than one of these three columns.)

Report the total of all claims listed on this schedule in the box labeled "Total" on the last sheet of the completed schedule. Report this total also on the Summary of Schedules and, if the debtor is an individual with primarily consumer debts, report this total also on the Statistical Summary of Certain Liabilities and Related Data.

Check this box if debtor has no creditors holding unsecured claims to report on this Schedule F.

CREDITOR'S NAME, MAILING ADDRESS INCLUDING ZIP CODE, AND ACCOUNT NUMBER (See instructions above.)	C O D E B T O R	Husband, Wife, Joint, or Community	C O N T I N G E N T	U N L I Q U I D A T E D	D I S P U T E D	AMOUNT OF CLAIM
		H W J C				
Account No. Center for Medicare & Medicaid 7500 Security Blvd. Baltimore, MD 21244-1850		-				0.00
Account No. GA Dept of Natural Resources Environmental Protection Div. 2 Martin Luther King Jr Dr Atlanta, GA 30334		-				0.00
Account No. Georgia Attorney General Attn: Julie Adams Jacobs 40 Capitol Square, SW Atlanta, GA 30334-1300		-				0.00
Account No. Southern Regional Health Syst. 11 Upper Riverdale Road, SW Riverdale, GA 30274		-				Unknown
Subtotal (Total of this page)						0.00

1 continuation sheets attached

B6F (Official Form 6F) (12/07) - Cont.

In re Southern Regional Medical Services, Inc., Case No. 15-64277
Debtor

SCHEDULE F - CREDITORS HOLDING UNSECURED NONPRIORITY CLAIMS
(Continuation Sheet)

CREDITOR'S NAME, MAILING ADDRESS INCLUDING ZIP CODE, AND ACCOUNT NUMBER (See instructions above.)	C O D E B T O R	Husband, Wife, Joint, or Community	C O N T I N G E N T	U N L I Q U I D A T E D	D I S P U T E D	AMOUNT OF CLAIM	
		H W J C					DATE CLAIM WAS INCURRED AND CONSIDERATION FOR CLAIM. IF CLAIM IS SUBJECT TO SETOFF, SO STATE.
Account No.							
US Dept of Health & Human Svcs 200 Independence Avenue, SW Washington, DC 20201	-					0.00	
Account No.							
US Environmental Protection Ag Region 4, Atlanta Federal Ctr 61 Forsyth Street, SW Atlanta, GA 30303-3104	-					0.00	
Account No.							
Account No.							
Account No.							
Sheet no. <u>1</u> of <u>1</u> sheets attached to Schedule of Creditors Holding Unsecured Nonpriority Claims						Subtotal (Total of this page)	0.00
						Total (Report on Summary of Schedules)	0.00

In re Southern Regional Medical Services, Inc.

Case No. 15-64277

Debtor

SCHEDULE G - EXECUTORY CONTRACTS AND UNEXPIRED LEASES

Describe all executory contracts of any nature and all unexpired leases of real or personal property. Include any timeshare interests. State nature of debtor's interest in contract, i.e., "Purchaser", "Agent", etc. State whether debtor is the lessor or lessee of a lease. Provide the names and complete mailing addresses of all other parties to each lease or contract described. If a minor child is a party to one of the leases or contracts, state the child's initials and the name and address of the child's parent or guardian, such as "A.B., a minor child, by John Doe, guardian." Do not disclose the child's name. See, 11 U.S.C. §112 and Fed. R. Bankr. P. 1007(m).

Check this box if debtor has no executory contracts or unexpired leases.

Name and Mailing Address, Including Zip Code, of Other Parties to Lease or Contract	Description of Contract or Lease and Nature of Debtor's Interest. State whether lease is for nonresidential real property. State contract number of any government contract.
--	--

B6H (Official Form 6H) (12/07)

In re Southern Regional Medical Services, Inc.

Case No. 15-64277

Debtor

SCHEDULE H - CODEBTORS

Provide the information requested concerning any person or entity, other than a spouse in a joint case, that is also liable on any debts listed by debtor in the schedules of creditors. Include all guarantors and co-signers. If the debtor resides or resided in a community property state, commonwealth, or territory (including Alaska, Arizona, California, Idaho, Louisiana, Nevada, New Mexico, Puerto Rico, Texas, Washington, or Wisconsin) within the eight year period immediately preceding the commencement of the case, identify the name of the debtor's spouse and of any former spouse who resides or resided with the debtor in the community property state, commonwealth, or territory. Include all names used by the nondebtor spouse during the eight years immediately preceding the commencement of this case. If a minor child is a codebtor or a creditor, state the child's initials and the name and address of the child's parent or guardian, such as "A.B., a minor child, by John Doe, guardian." Do not disclose the child's name. See, 11 U.S.C. §112 and Fed. R. Bankr. P. 1007(m).

Check this box if debtor has no codebtors.

NAME AND ADDRESS OF CODEBTOR

NAME AND ADDRESS OF CREDITOR

0

continuation sheets attached to Schedule of Codebtors

United States Bankruptcy Court Northern District of Georgia

In re Southern Regional Medical Services, Inc. Debtor(s) Case No. 15-64277 Chapter 11

DISCLOSURE OF COMPENSATION OF ATTORNEY FOR DEBTOR(S)

1. Pursuant to 11 U.S.C. § 329(a) and Bankruptcy Rule 2016(b), I certify that I am the attorney for the above-named debtor and that compensation paid to me within one year before the filing of the petition in bankruptcy, or agreed to be paid to me, for services rendered or to be rendered on behalf of the debtor(s) in contemplation of or in connection with the bankruptcy case is as follows:

Table with 2 columns: Description of compensation and Amount. Rows include: For legal services, I have agreed to accept as a retainer (\$121,985.00); Prior to the filing of this statement I have received from an advance retainer (\$74,732.00); Balance Due (\$0.00).

2. \$ 1,717.00 of the filing fee has been paid.

3. The source of the compensation paid to me was:

[X] Debtor [] Other (specify):

Southern Regional Health

4. The source of compensation to be paid to me is:

[X] Debtor [] Other (specify):

Any or all of the jointly administered Debtors listed below.

5. [X] I have not agreed to share the above-disclosed compensation with any other person unless they are members and associates of my law firm.

[] I have agreed to share the above-disclosed compensation with a person or persons who are not members or associates of my law firm. A copy of the agreement, together with a list of the names of the people sharing in the compensation is attached.

6. In return for the above-disclosed fee, I have agreed to render legal service for all aspects of the bankruptcy case, including:

- a. Analysis of the debtor's financial situation, and rendering advice to the debtor in determining whether to file a petition in bankruptcy;
b. Preparation and filing of any petition, schedules, statement of affairs and plan which may be required;
c. Representation of the debtor at the meeting of creditors and confirmation hearing, and any adjourned hearings thereof;
d. Representation of the debtor in adversary proceedings and other contested bankruptcy matters;
e. [Other provisions as needed]

7. By agreement with the debtor(s), the above-disclosed fee does not include the following service: Allowed fees and expenses which exceed the retainer.

*The retainer of \$121,985.00 has been provided on a consolidated basis for the following jointly administered Debtors: Southern Crescent Physicians' Group, Inc.; Southern Crescent Real Estate, Inc.; Southern Regional Ambulatory Surgery, Inc.; Southlake Ambulatory Surgery Center LLLP; and Southern Regional Health System, Inc..

CERTIFICATION

I certify that the foregoing is a complete statement of any agreement or arrangement for payment to me for representation of the debtor(s) in this bankruptcy proceeding.

Dated: August 19, 2015

/s/ J. Robert Williamson
J. Robert Williamson 765214
Scroggins & Williamson, P.C.
127 Peachtree St. NE
1500 Candler Bldg.
Atlanta, GA 30303
404-893-3880 Fax: 404-893-3886
centralstation@swlawfirm.com

**United States Bankruptcy Court
Northern District of Georgia**

In re Southern Regional Medical Services, Inc.
Debtor

Case No. 15-64277

Chapter 11

SUMMARY OF SCHEDULES

Indicate as to each schedule whether that schedule is attached and state the number of pages in each. Report the totals from Schedules A, B, D, E, F, I, and J in the boxes provided. Add the amounts from Schedules A and B to determine the total amount of the debtor's assets. Add the amounts of all claims from Schedules D, E, and F to determine the total amount of the debtor's liabilities. Individual debtors must also complete the "Statistical Summary of Certain Liabilities and Related Data" if they file a case under chapter 7, 11, or 13.

NAME OF SCHEDULE	ATTACHED (YES/NO)	NO. OF SHEETS	ASSETS	LIABILITIES	OTHER
A - Real Property	Yes	1	0.00		
B - Personal Property	Yes	3	155,737.92		
C - Property Claimed as Exempt	No	0			
D - Creditors Holding Secured Claims	Yes	1		0.00	
E - Creditors Holding Unsecured Priority Claims (Total of Claims on Schedule E)	Yes	3		0.00	
F - Creditors Holding Unsecured Nonpriority Claims	Yes	2		0.00	
G - Executory Contracts and Unexpired Leases	Yes	1			
H - Codebtors	Yes	1			
I - Current Income of Individual Debtor(s)	No	0			N/A
J - Current Expenditures of Individual Debtor(s)	No	0			N/A
Total Number of Sheets of ALL Schedules		12			
		Total Assets	155,737.92		
			Total Liabilities	0.00	

**United States Bankruptcy Court
Northern District of Georgia**

In re Southern Regional Medical Services, Inc.
Debtor

Case No. 15-64277

Chapter 11

STATISTICAL SUMMARY OF CERTAIN LIABILITIES AND RELATED DATA (28 U.S.C. § 159)

If you are an individual debtor whose debts are primarily consumer debts, as defined in § 101(8) of the Bankruptcy Code (11 U.S.C. § 101(8)), filing a case under chapter 7, 11 or 13, you must report all information requested below.

Check this box if you are an individual debtor whose debts are NOT primarily consumer debts. You are not required to report any information here.

This information is for statistical purposes only under 28 U.S.C. § 159.

Summarize the following types of liabilities, as reported in the Schedules, and total them.

Type of Liability	Amount
Domestic Support Obligations (from Schedule E)	
Taxes and Certain Other Debts Owed to Governmental Units (from Schedule E)	
Claims for Death or Personal Injury While Debtor Was Intoxicated (from Schedule E) (whether disputed or undisputed)	
Student Loan Obligations (from Schedule F)	
Domestic Support, Separation Agreement, and Divorce Decree Obligations Not Reported on Schedule E	
Obligations to Pension or Profit-Sharing, and Other Similar Obligations (from Schedule F)	
TOTAL	

State the following:

Average Income (from Schedule I, Line 12)	
Average Expenses (from Schedule J, Line 22)	
Current Monthly Income (from Form 22A-1 Line 11; OR, Form 22B Line 14; OR, Form 22C-1 Line 14)	

State the following:

1. Total from Schedule D, "UNSECURED PORTION, IF ANY" column		
2. Total from Schedule E, "AMOUNT ENTITLED TO PRIORITY" column		
3. Total from Schedule E, "AMOUNT NOT ENTITLED TO PRIORITY, IF ANY" column		
4. Total from Schedule F		
5. Total of non-priority unsecured debt (sum of 1, 3, and 4)		

B6 Declaration (Official Form 6 - Declaration). (12/07)

**United States Bankruptcy Court
Northern District of Georgia**

In re **Southern Regional Medical Services, Inc.**
Debtor(s)

Case No. **15-64277**
Chapter **11**

DECLARATION CONCERNING DEBTOR'S SCHEDULES

DECLARATION UNDER PENALTY OF PERJURY ON BEHALF OF CORPORATION OR PARTNERSHIP

I, the Senior Vice President & CFO of the corporation named as debtor in this case, declare under penalty of perjury that I have read the foregoing summary and schedules, consisting of **14** sheets, and that they are true and correct to the best of my knowledge, information, and belief.

Date **8/19/2015**

Signature /s/ George E. Hoffman, Jr.
George E. Hoffman, Jr.
Senior Vice President & CFO

Penalty for making a false statement or concealing property: Fine of up to \$500,000 or imprisonment for up to 5 years or both.
18 U.S.C. §§ 152 and 3571.

**United States Bankruptcy Court
Northern District of Georgia**

In re **Southern Regional Medical Services, Inc.**

Debtor(s)

Case No. **15-64277**

Chapter **11**

LIST OF EQUITY SECURITY HOLDERS

Following is the list of the Debtor's equity security holders which is prepared in accordance with rule 1007(a)(3) for filing in this Chapter 11 Case

Name and last known address or place of business of holder	Security Class	Number of Securities	Kind of Interest
Southern Regional Health Syst. 11 Upper Riverdale Road, SW Riverdale, GA 30274	Shareholder	100%	Common Stock

DECLARATION UNDER PENALTY OF PERJURY ON BEHALF OF CORPORATION OR PARTNERSHIP

I, the **Senior Vice President & CFO** of the corporation named as the debtor in this case, declare under penalty of perjury that I have read the foregoing List of Equity Security Holders and that it is true and correct to the best of my information and belief.

Date 8/19/2015

Signature /s/ George E. Hoffman, Jr.
George E. Hoffman, Jr.

*Penalty for making a false statement of concealing property: Fine of up to \$500,000 or imprisonment for up to 5 years or both.
18 U.S.C. §§ 152 and 3571.*

**United States Bankruptcy Court
Northern District of Georgia**

In re Southern Regional Medical Services, Inc.

Debtor(s)

Case No. 15-64277

Chapter 11

CORPORATE OWNERSHIP STATEMENT (RULE 7007.1)

Pursuant to Federal Rule of Bankruptcy Procedure 7007.1 and to enable the Judges to evaluate possible disqualification or recusal, the undersigned counsel for Southern Regional Medical Services, Inc. in the above captioned action, certifies that the following is a (are) corporation(s), other than the debtor or a governmental unit, that directly or indirectly own(s) 10% or more of any class of the corporation's(s) equity interests, or states that there are no entities to report under FRBP 7007.1:

**Southern Regional Health Syst.
11 Upper Riverdale Road, SW
Riverdale, GA 30274**

None [*Check if applicable*]

8/19/2015

Date

/s/ J. Robert Williamson

J. Robert Williamson 765214

Signature of Attorney or Litigant

Counsel for Southern Regional Medical Services, Inc.

Scroggins & Williamson, P.C.

127 Peachtree St. NE

1500 Candler Bldg.

Atlanta, GA 30303

404-893-3880 Fax:404-893-3886

centralstation@swlawfirm.com